

CONTRACTOR(S) SHALL VERIFY EXISTING CONDITIONS AND CORRELATE DIMENSIONS PRIOR TO PROVIDING THE WORK DETAILED IN THESE DRAWINGS, AND SHALL PROMPTLY NOTIFY THE ARCHITECT OF ANY DISCREPANCIES. COPYRIGHT © EP DESIGN SERVICES. UNAUTHORIZED REPRODUCTION OR OTHER USE OF THIS DRAWING IS PROHIBITED. THIS DRAWING AND THE INFORMATION ON IT ARE CONFIDENTIAL AND ARE THE PROPERTY OF EP DESIGN SERVICES AND MAY NOT BE USED FOR ANY PURPOSE OTHER THAN THE ONE IDENTIFIED HEREON WITHOUT WRITTEN CONSENT FROM EP DESIGN SERVICES.

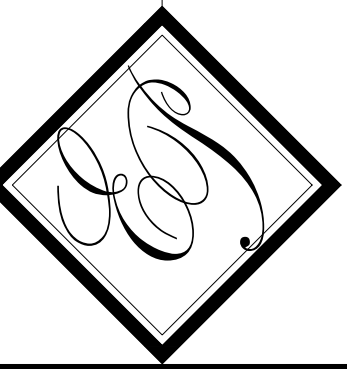
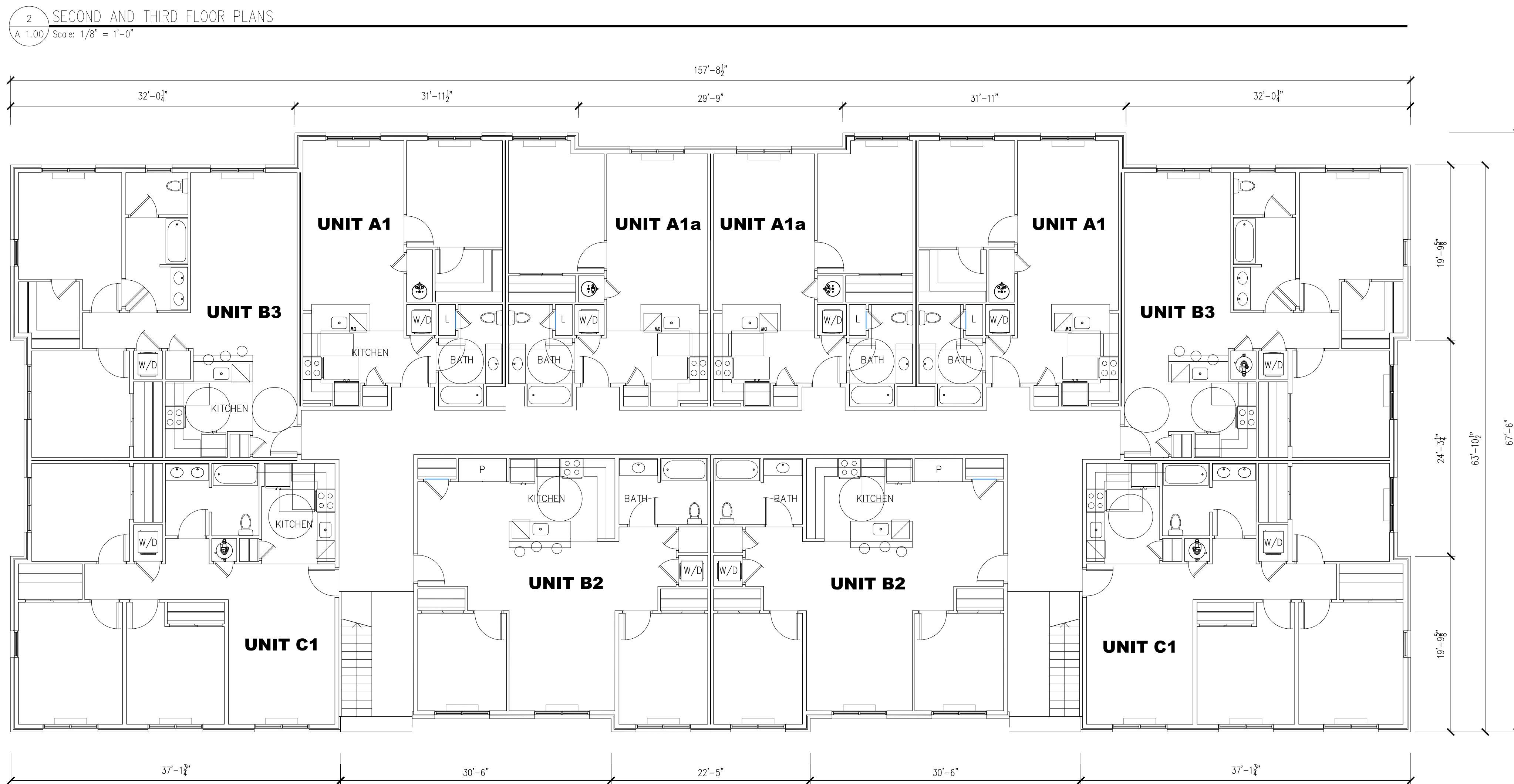
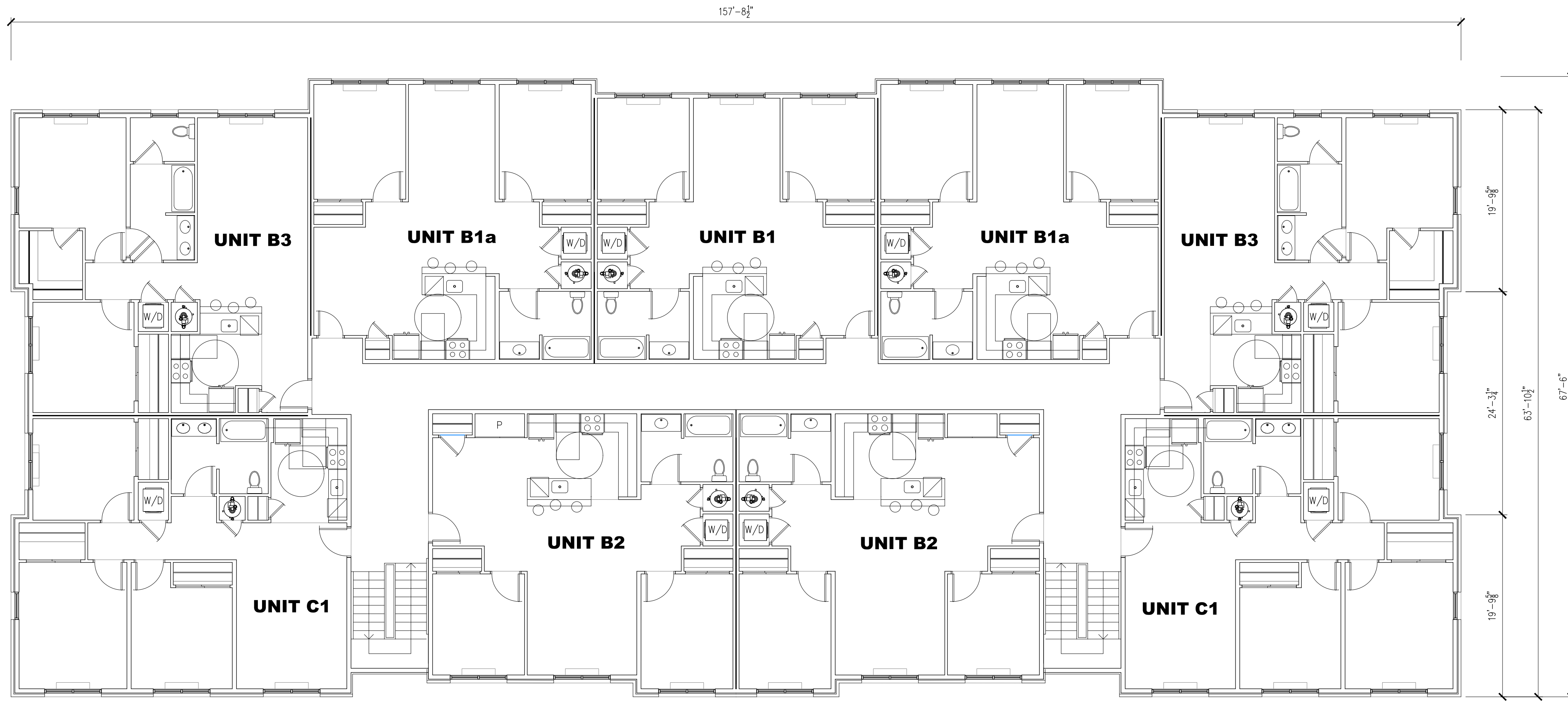

**EP Design Services, LLC**  
State of New Jersey Certificate of Authorization #: 21AC00075900  
2901 Hamilton Blvd.  
South Plainfield, New Jersey 07080  
908.205.0443 Fax: 908.205.8371

Rafael Da Silva, AIA  
NJ - 21A01637200  
DATE:

OWNER:  
EL at Marlboro 79, LLC  
1260 STELTON ROAD  
PISCATAWAY, NEW JERSEY  
08854

PROPOSED AFFORDABLE BUILDING  
**MARLBORO 79**  
MARLBORO, NEW JERSEY

DISTRIBUTION:	DATE:
PLANNING BOARD	06/19/20
ARCH. PROJECT #	
N/A	
DRAWN:	CHECKED:
GR	N/A

DRAWING TITLE:  
**FLOOR PLANS**  
A1.00

CONTRACTOR(S) SHALL VERIFY EXISTING CONDITIONS AND CORRELATE DIMENSIONS PRIOR TO PROVIDING THE WORK DETAILED IN THESE DRAWINGS. AND SHALL PROMPTLY NOTIFY THE ARCHITECT OF ANY DISCREPANCIES. COPYRIGHT © DESIGN SERVICES. UNAUTHORIZED REPRODUCTION OR OTHER USE OF THIS DRAWING IS PROHIBITED. THIS DRAWING AND THE INFORMATION ON IT ARE CONFIDENTIAL AND ARE THE PROPERTY OF EP DESIGN SERVICES AND MAY NOT BE USED FOR ANY PURPOSE ON PROJECT OTHER THAN THE ONE IDENTIFIED HERE ON WITHOUT WRITTEN CONSENT FROM EP DESIGN SERVICES.

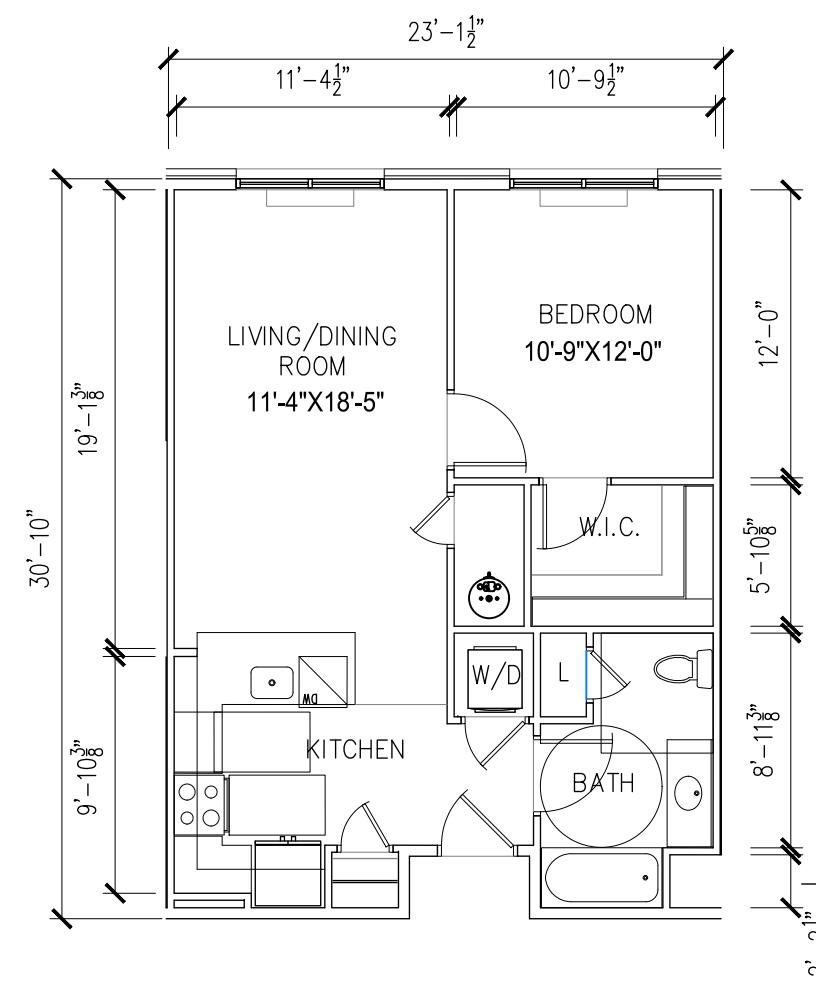

2 Units Total

DRAWING TITLE		UNIT TYPE
1 Bedroom Unit Affordable		<b>UNIT A1</b>
SCALE 3/8"=1'-0"	AREA 694 SF	
DRAWN BY Gil Rampy	DATE 06.15.20	

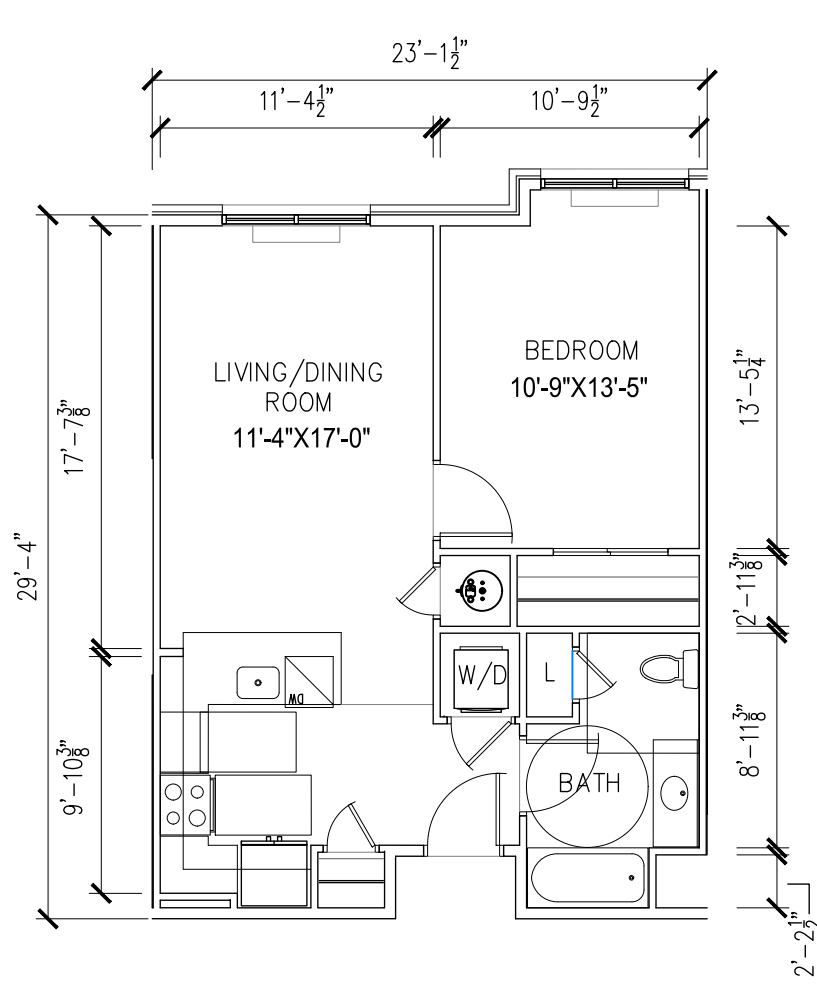

2 Units Total

DRAWING TITLE		UNIT TYPE
1 Bedroom Unit Affordable		<b>UNIT A1a</b>
SCALE 3/8"=1'-0"	AREA 672 SF	
DRAWN BY Gil Rampy	DATE 06.17.20	

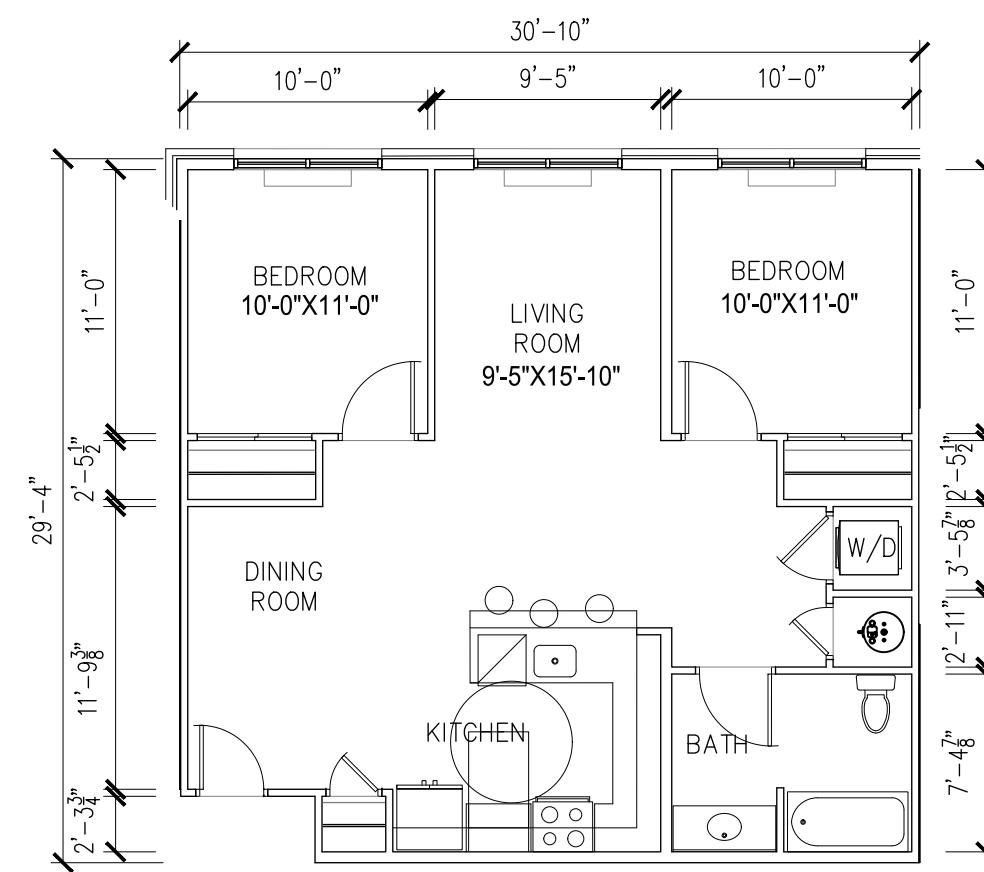

2 Units Total

DRAWING TITLE		UNIT TYPE
2 Bedroom Unit Affordable		<b>UNIT B1</b>
SCALE 3/8"=1'-0"	AREA 889 SF	
DRAWN BY Gil Rampy	DATE 06.12.20	

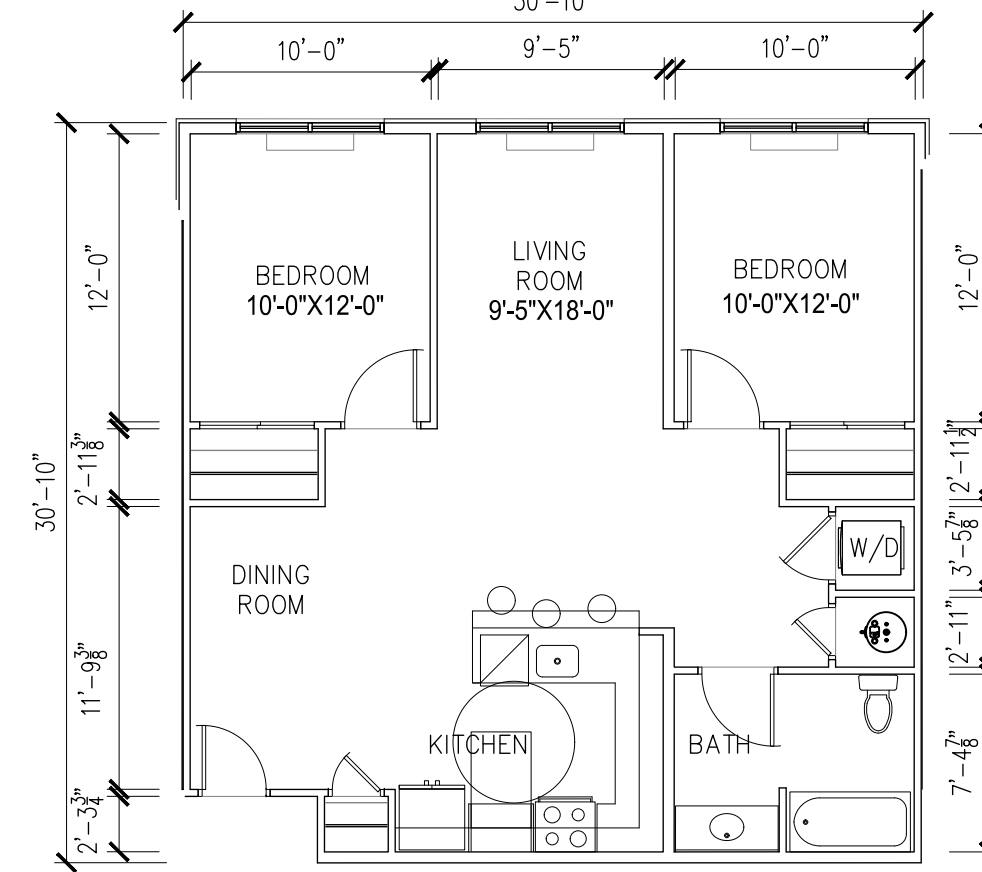

4 Units Total

DRAWING TITLE		UNIT TYPE
2 Bedroom Unit Affordable		<b>UNIT B1a</b>
SCALE 3/8"=1'-0"	AREA 936 SF	
DRAWN BY Gil Rampy	DATE 06.15.20	

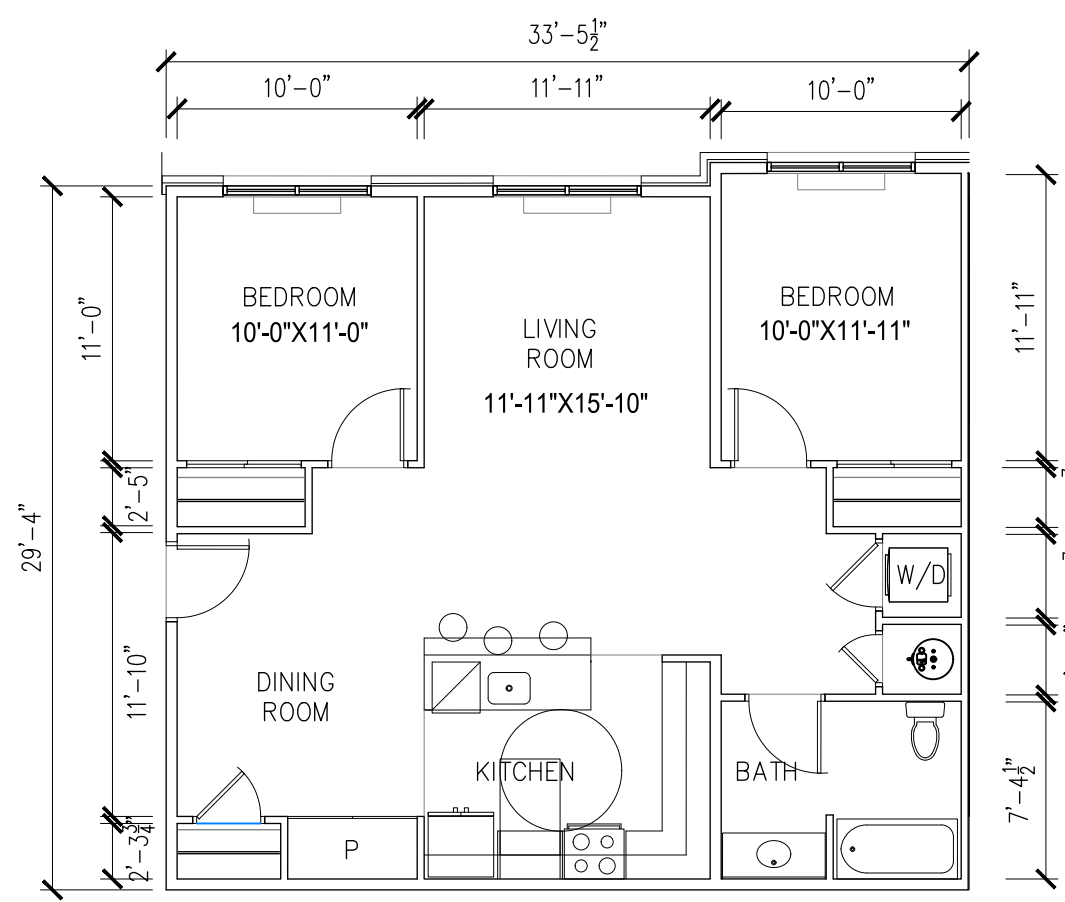

6 Units Total

DRAWING TITLE		UNIT TYPE
2 Bedroom Unit Affordable		<b>UNIT B2</b>
SCALE 3/8"=1'-0"	AREA 992 SF	
DRAWN BY Gil Rampy	DATE 06.15.20	

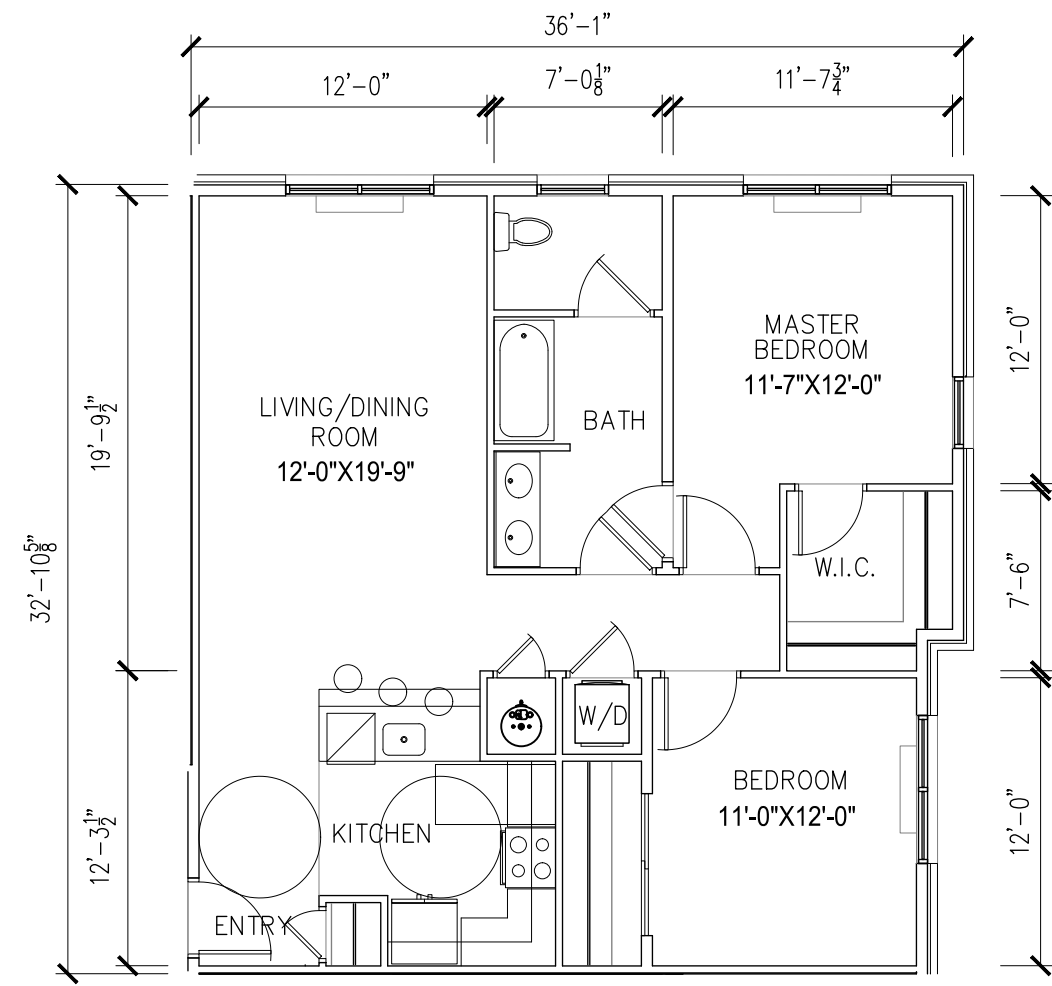

6 Units Total

DRAWING TITLE		UNIT TYPE
2 Bedroom Unit Affordable		<b>UNIT B3</b>
SCALE 3/8"=1'-0"	AREA 1,040 SF	
DRAWN BY Gil Rampy	DATE 06.15.20	

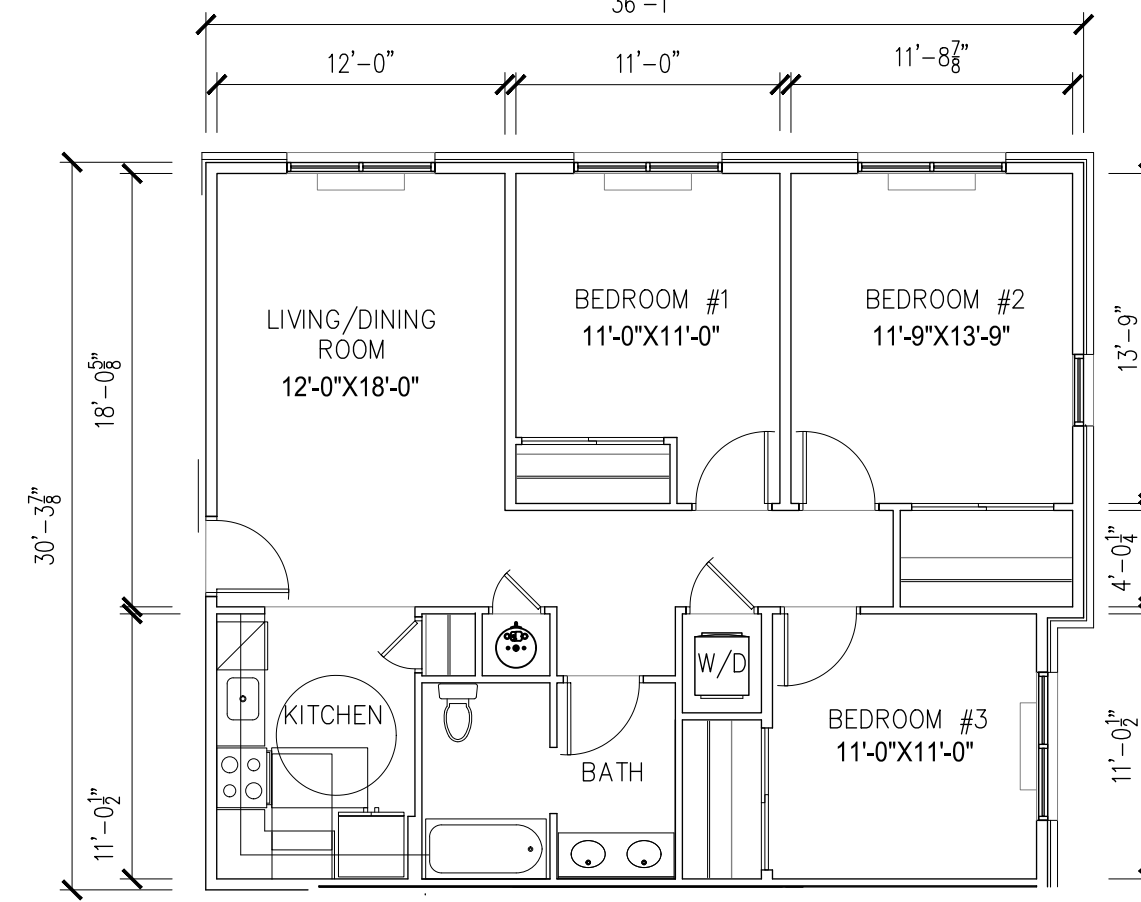

6 Units Total

DRAWING TITLE		UNIT TYPE
3 Bedroom Unit Affordable		<b>UNIT C1</b>
SCALE 3/8"=1'-0"	AREA 1,087 SF	
DRAWN BY Gil Rampy	DATE 06.15.20	

MARLBORO 79 RESIDENTIAL BUILDINGS

BUILDINGS 1 and 2  
3 Story building  
SCHEME 2

BUILDINGS 1 and 2: Affordable Units				
UNIT	GL	2L	3L	Total
1BR	4	0	0	4
2BR	4	7	7	18
3BR	2	2	2	6
Total	10	9	9	28

1 UNIT PLAN TYPES  
A 1.01 Scale: 1/8" = 1'-0"



Rafael Da Silva, AIA  
NJ - 21A01637200  
DATE:

**EP Design Services, LLC**  
State of New Jersey Certificate of Authorization #: 21AC00078900  
2901 Jamburra Blvd.  
South Plainfield, New Jersey 07080  
1908.205.0943 Fax: 1908.205.8371

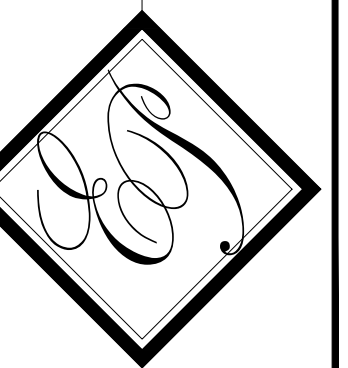

OWNER:  
EL at Marlboro 79, LLC  
1260 STELTON ROAD  
PISCATAWAY, NEW JERSEY  
08854

PROPOSED AFFORDABLE BUILDING  
**MARLBORO 79**  
MARLBORO, NEW JERSEY

DISTRIBUTION:	DATE:
PLANNING BOARD	06/19/20
ARCH. PROJECT #	
N/A	
DRAWN	CHECKED:
GR	N/A

DRAWING TITLE:  
**UNIT PLANS AND SUMMARY**  
A-1.01

CONTRACTOR(S) SHALL VERIFY EXISTING CONDITIONS AND CORRELATE DIMENSIONS PRIOR TO PROVIDING THE WORK DETAILED IN THESE DRAWINGS, AND SHALL PROMPTLY NOTIFY THE ARCHITECT OF ANY DISCREPANCIES. COPYRIGHT © EP DESIGN SERVICES. UNAUTHORIZED REPRODUCTION OR OTHER USE OF THIS DRAWING IS PROHIBITED. THIS DRAWING AND THE INFORMATION ON IT ARE CONFIDENTIAL AND ARE THE PROPERTY OF EP DESIGN SERVICES AND MAY NOT BE USED FOR ANY PURPOSE ON PROJECTS OTHER THAN THE ONE IDENTIFIED HEREON WITHOUT WRITTEN CONSENT FROM EP DESIGN SERVICES.



1 FRONT ELEVATION  
A-1.02 Scale: 1/8" = 1'-0"



2 SIDE ELEVATION  
A-1.02 Scale: 1/8" = 1'-0"

Rafael Da Silva, AIA  
NJ - 21A01637200

**EP Design Services, LLC**  
State of New Jersey Certificate of Authorization #: 21AC00078900  
2901 Hamilton Blvd.  
South Plainfield, New Jersey 07080  
(908) 205-0943 Fax: (908) 205-8371

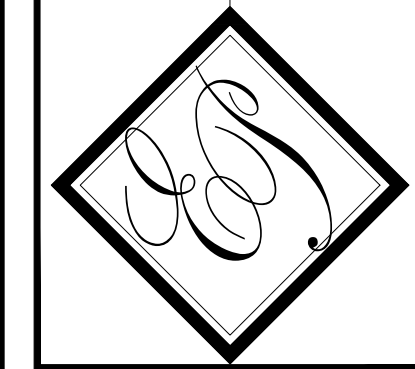

OWNER:  
EL at Marlboro 79, LLC  
1260 STELTON ROAD  
PISCATAWAY, NEW JERSEY  
08854

PROPOSED AFFORDABLE BUILDING  
**MARLBORO 79**  
MARLBORO, NEW JERSEY

DISTRIBUTION:		DATE:
PLANNING BOARD		06/19/20
ARCH. PROJECT #	N/A	
DRAWN	CHECKED:	
GR	N/A	

DRAWING TITLE:  
**FRONT AND SIDE ELEVATIONS**  
A-1.02

DATE:

CONTRACTOR(S) SHALL VERIFY EXISTING CONDITIONS AND CORRELATE DIMENSIONS PRIOR TO PROVIDING THE WORK DETAILED IN THESE DRAWINGS, AND SHALL PROMPTLY NOTIFY THE ARCHITECT OF ANY DISCREPANCIES. COPYRIGHT OF DESIGN SERVICES. UNAUTHORIZED REPRODUCTION OR OTHER USE OF THIS DRAWING IS PROHIBITED. THIS DRAWING AND THE INFORMATION ON IT ARE CONFIDENTIAL AND ARE THE PROPERTY OF EP DESIGN SERVICES AND MAY NOT BE USED FOR ANY PURPOSE ON PROJECT OTHER THAN THE ONE IDENTIFIED HEREON WITHOUT WRITTEN CONSENT FROM EP DESIGN SERVICES.



1 REAR ELEVATION  
A-1.03 Scale: 1/8" = 1'-0"

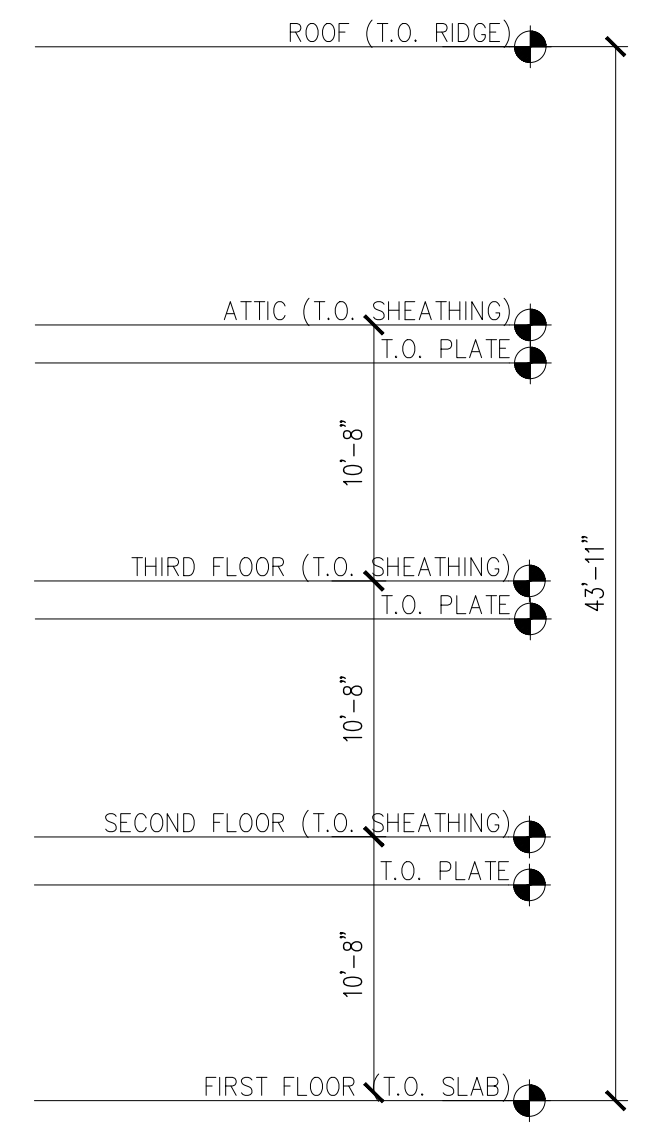

2 SIDE ELEVATION  
A-1.03 Scale: 1/8" = 1'-0"

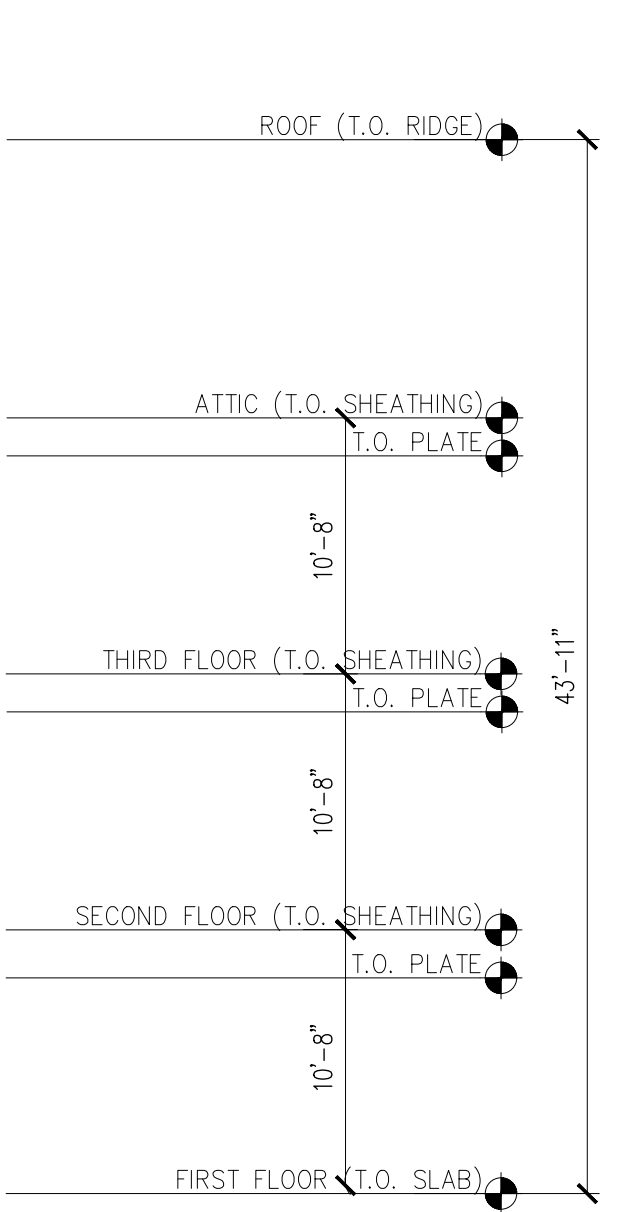

Rafael Da Silva, AIA  
NJ - 21A01637200

**EP Design Services, LLC**  
State of New Jersey Certificate of Authorization #: 21AC00075900

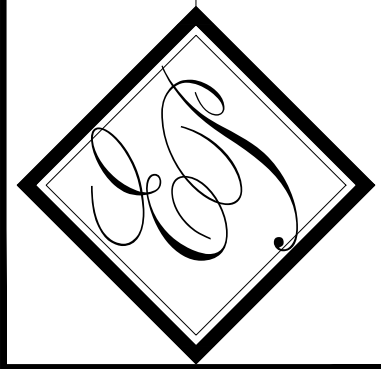

2901 Hamilton Blvd.  
South Plainfield, New Jersey 07080  
1-800-205-0943 Fax: 1-908-205-8371

DATE:

OWNER:  
EL at Marlboro 79, LLC  
1260 STELTON ROAD  
PISCATAWAY, NEW JERSEY  
08854

PROPOSED AFFORDABLE BUILDING  
**MARLBORO 79**  
MARLBORO, NEW JERSEY

DISTRIBUTION:		DATE:
PLANNING BOARD		06/19/20
ARCH. PROJECT #	N/A	
DRAWN	CHECKED:	
GR	N/A	

DRAWING TITLE:  
**REAR AND SIDE ELEVATIONS**  
A-1.03