

[Signature]
 MICHAEL V. TESTA, II
 NEW JERSEY A/E 12876

REVISIONS

▲	
▲	
▲	
▲	
▲	

ALL REPORTS, DRAWING, SPECIFICATIONS, COMPUTER FILES, FIELD DATA, NOTES AND OTHER DOCUMENTS PREPARED BY MICHAEL V. TESTA ARCHITECT, LLC AS INSTRUMENTS OF SERVICE SHALL REMAIN THE PROPERTY OF THE DESIGN PROFESSIONAL. MICHAEL V. TESTA ARCHITECT, LLC SHALL RETAIN ALL COMMON LAW, STATUTORY AND OTHER RESERVED RIGHTS, INCLUDING, WITHOUT LIMITATION, THE COPYRIGHT THEREOF.

PROPOSED NEW MEDICAL BUILDING FOR:
45 ROUTE 522, LLC
 45 ROUTE 522
 MARLBORO, NEW JERSEY
PROPOSED FLOOR PLANS

DATE ISSUED: 12.16.19
 SCALE: As Noted
 DRAWN BY: NMG CHECKED BY: MVT2
 FILE NAME: 19 - MARLBORO MED.
 PROJECT NUMBER: 1962
PB-1

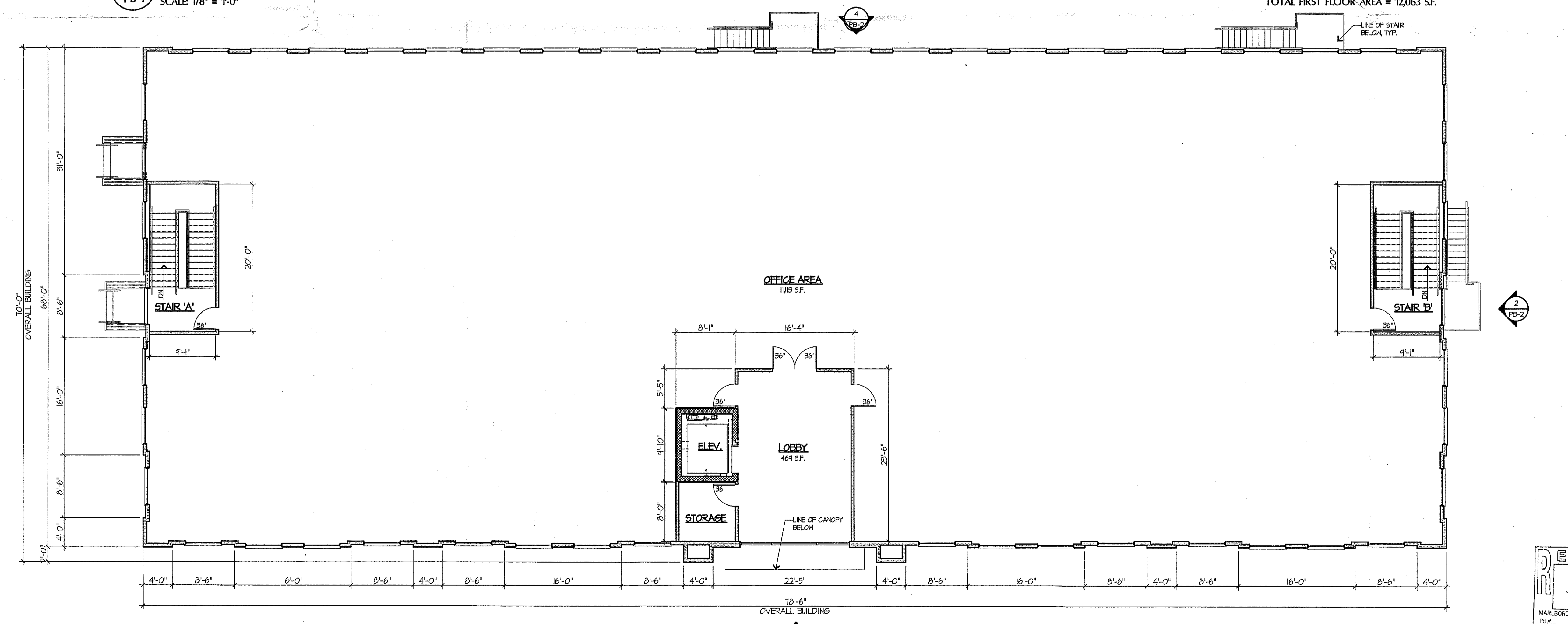
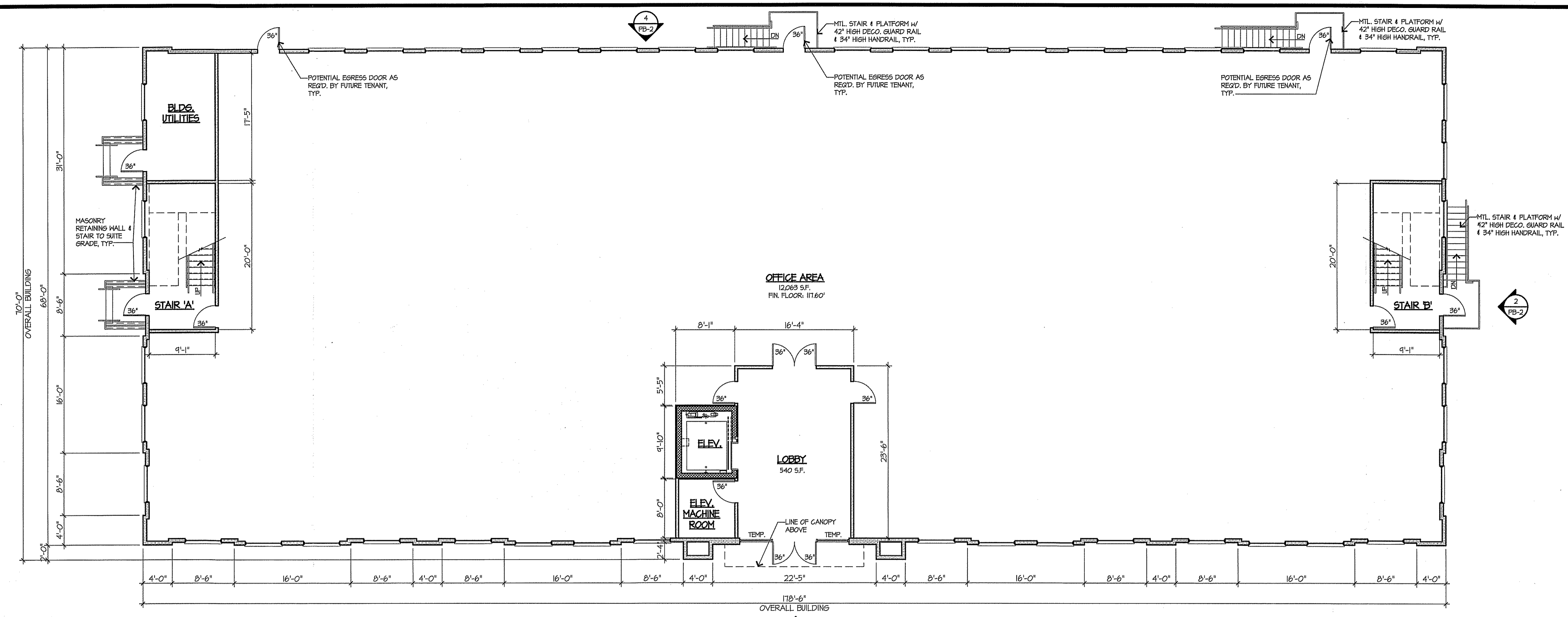

RECEIVED
 JAN 28 2020
 MARLBORO TOWNSHIP PLANNING BOARD
 PB# 1962
 A-79



1
PB-2 PROPOSED FRONT ELEVATION
 SCALE: 1/8" = 1'-0"

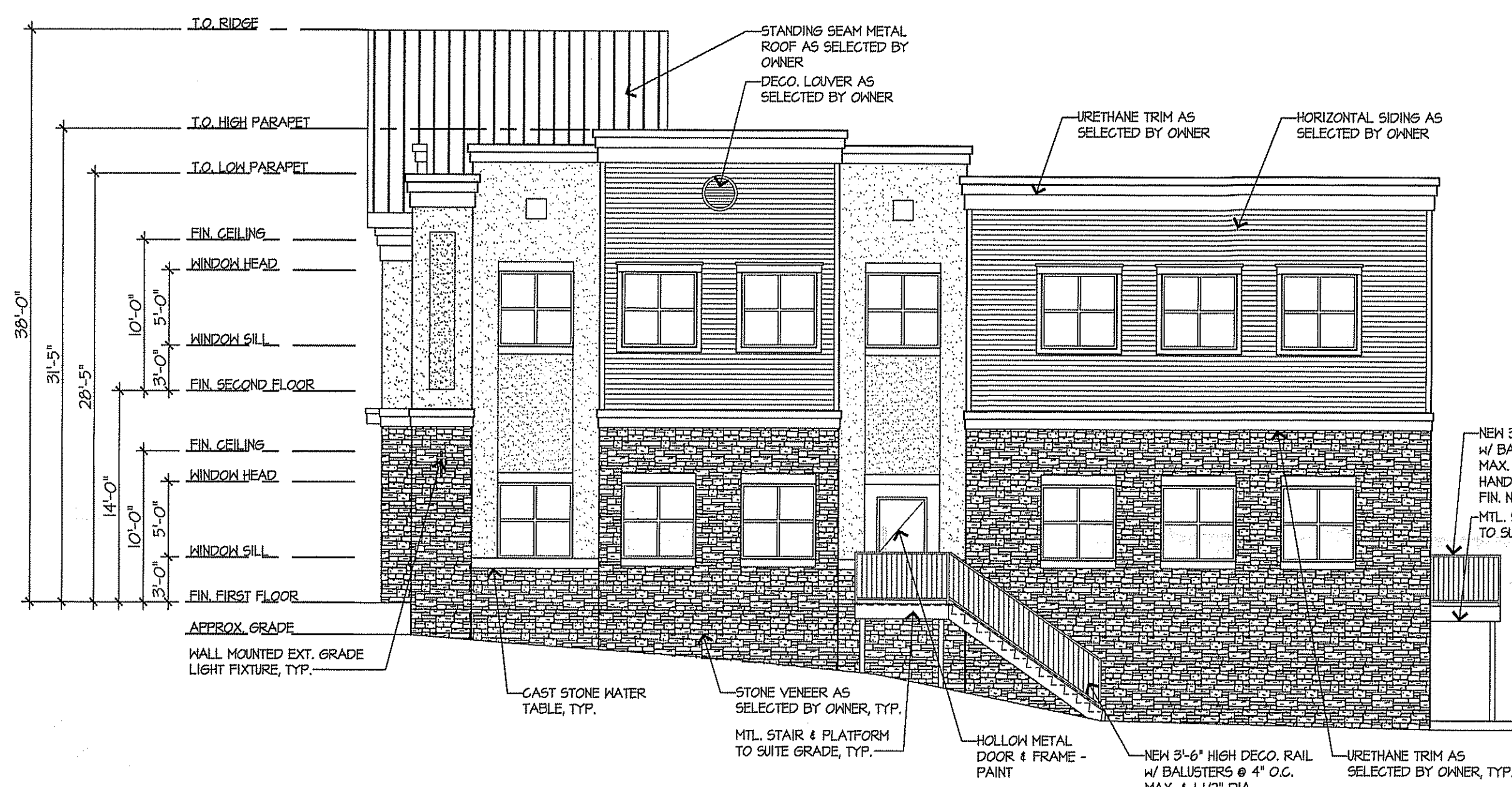

2
PB-2 PROPOSED RIGHT SIDE ELEVATION
 SCALE: 1/8" = 1'-0"

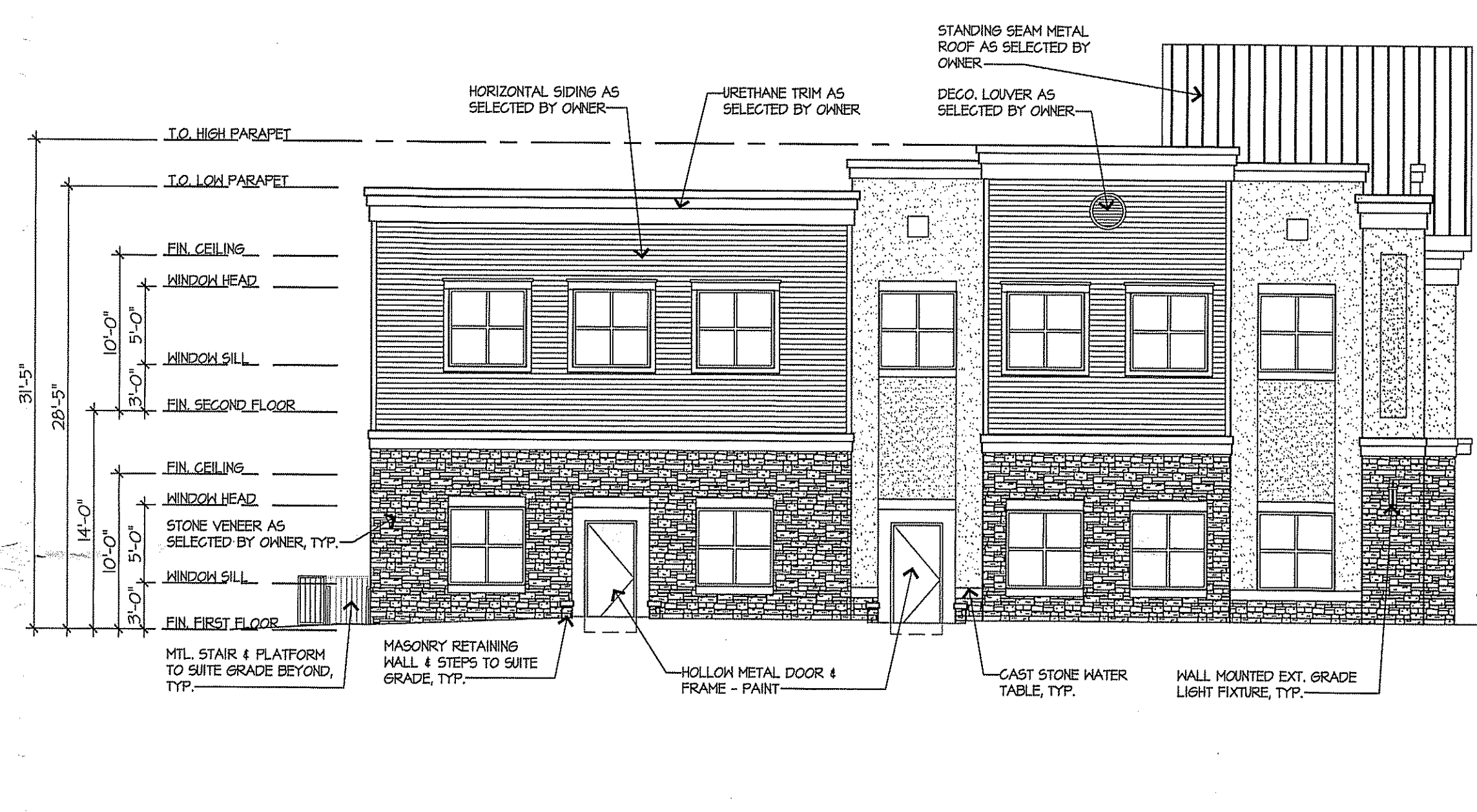

3
PB-2 PROPOSED LEFT SIDE ELEVATION
 SCALE: 1/8" = 1'-0"
 FACING NEW ADJ. OFFICE BLDG.

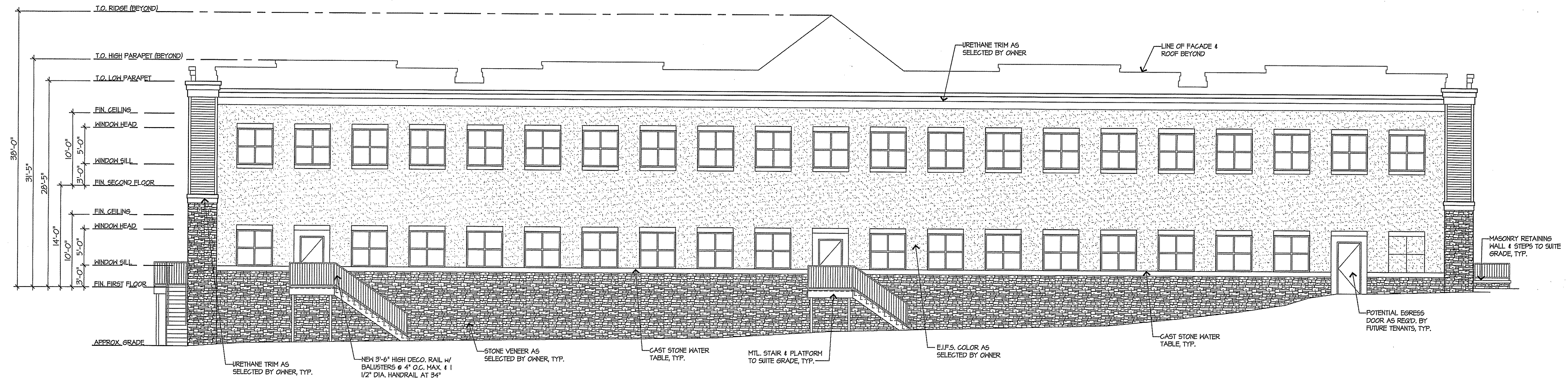

4
PB-2 PROPOSED REAR ELEVATION
 SCALE: 1/8" = 1'-0"

MICHAEL V. TESTA ARCHITECT
 a limited liability corporation
 701 Tenthon Suite
 Manalapan, NJ 07727
 T. 732.979.1111
 F. 732.979.1112
 www.mvta.com
 AMERICAN INSTITUTE OF ARCHITECTS
 NCARB CERTIFIED

REVISIONS

ALL REPORTS, DRAWINGS, SPECIFICATIONS, COPIES, FIELD DATA, NOTES, DOCUMENTS PREPARED BY MICHAEL V. TESTA ARCHITECT AS INSTRUMENTS OF PROFESSIONAL SERVICE SHALL REMAIN THE PROPERTY OF MICHAEL V. TESTA ARCHITECT. NO PART OF THIS DOCUMENT SHALL BE REPRODUCED OR TRANSMITTED IN ANY FORM OR BY ANY MEANS, ELECTRONIC OR MECHANICAL, INCLUDING PHOTOCOPYING, RECORDING, OR BY ANY INFORMATION STORAGE AND RETRIEVAL SYSTEM, WITHOUT THE WRITTEN PERMISSION OF MICHAEL V. TESTA ARCHITECT.

PROPOSED NEW MEDICAL BUILDING FOR:
45 ROUTE 522, LLC
 45 ROUTE 522
 MARLBOROUGH, NEW JERSEY

DATE ISSUED: 12.16.19
 SCALE: As Noted
 DRAWN BY: NMG
 FILE NAME: 19 - MARLBOROUGH
 PROJECT NUMBER: 1962

PB