

REVISIONS
 2020-05-20 - REVISIONS
 2020-06-26 - REVISIONS
 2020-07-09 - REVISIONS
 2020-07-20 - REVISIONS PER OWNERS MEETING

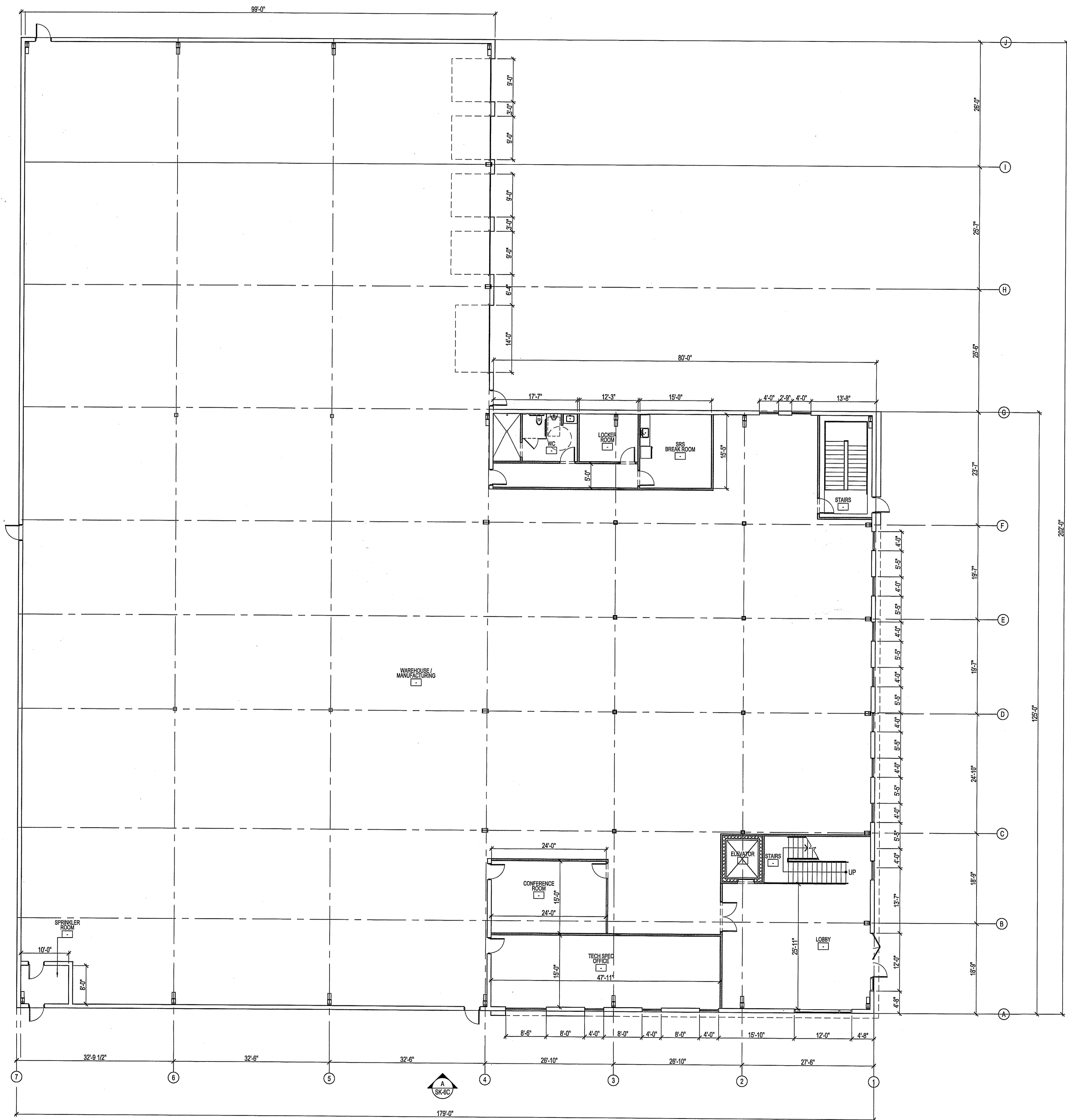

1 FIRST FLOOR PLAN
 SCALE: 3/32" = 1'-0"

SYMBOL LEGEND:

	WALL DETAIL INDICATION
	DOOR DESIGNATOR REFER TO DOOR SCHEDULE
	WINDOW DESIGNATOR REFER TO WINDOW SCHEDULE
	COLUMN GRID INDICATION
	DOOR INDICATION
	F.D. FLOOR DRAIN

SYMBOL LEGEND:

	EXISTING WALL
	PROPOSED WALL
	PROPOSED MASONRY WALL
	ROOM NAME ROOM NUMBER AREA (IF DISPLAYED)
	SECTION INDICATION
	ELEVATION INDICATION
	DETAIL INDICATION
	REVISION INDICATION
	CENTER LINE INDICATION

ROBERTO MARTINEZ, RA
 NEW JERSEY REGISTERED ARCHITECT
 LIC. No. 21A01967200

SRS ENTERPRISES
 BLOCK 214, LOT 50
 TOWNSHIP OF MARLBORO
 MONMOUTH COUNTY
 NEW JERSEY

FIRST FLOOR PLAN

REDCOM
 DESIGN & CONSTRUCTION LLC

STATE OF NEW JERSEY CERTIFICATE OF AUTHORIZATION
 246A27969600 & 21AC00094500

433 NORTH AVE EAST
 PO BOX 160
 WESTFIELD, NJ 07090
 T. 908.233.4030
 F. 908.233.6857

DRAWN: RM
 CHECKED: RM
 DATE: 10-30-19
 SCALE: AS NOTED

www.redcomllc.com

SK-6A

REVISIONS
 2020-05-20 -REVISIONS
 2020-06-29 -REVISIONS
 2020-07-09 -REVISIONS
 2020-07-20 -REVISIONS PER OWNERS MEETING

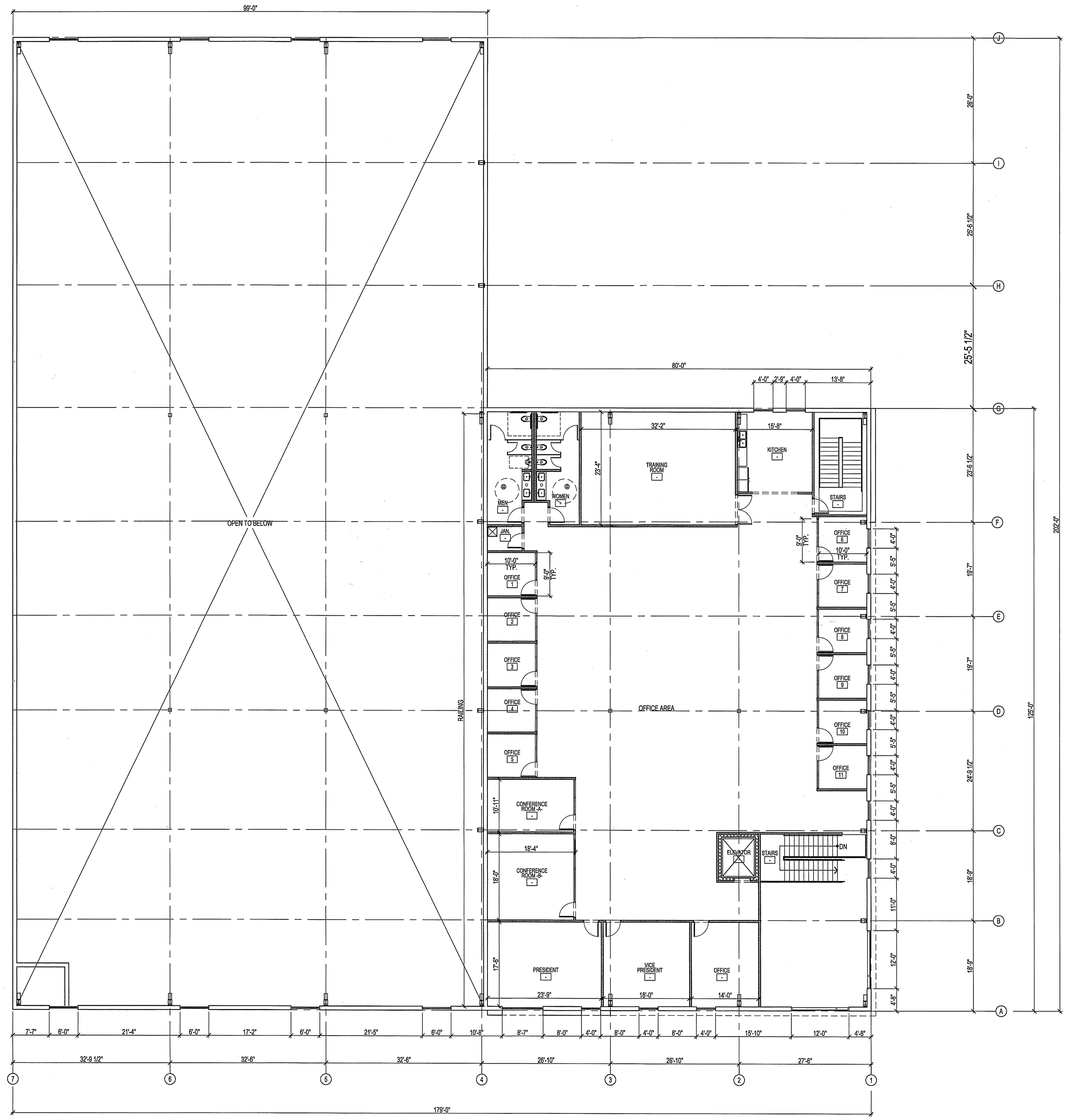

1 SECOND FLOOR PLAN
 SCALE: 3/32" = 1'-0"

SYMBOL LEGEND:

- WALL DETAIL INDICATION
- DOOR DESIGNATOR REFER TO DOOR SCHEDULE
- WINDOW DESIGNATOR REFER TO WINDOW SCHEDULE
- COLUMN GRID INDICATION
- DOOR INDICATION
- PULL SIDE
- PUSH SIDE
- FLOOR DRAIN

SYMBOL LEGEND:

- EXISTING WALL
- PROPOSED WALL
- PROPOSED MASONRY WALL
- ROOM NAME
- ROOM NUMBER
- AREA (IF DISPLAYED)
- SECTION INDICATION
- ELEVATION INDICATION
- DETAIL INDICATION
- REVISION INDICATION
- CENTER LINE INDICATION

ROBERTO MARTINEZ, RA
 NEW JERSEY REGISTERED ARCHITECT
 LIC. No. 21A01967200

SRS ENTERPRISES
 BLOCK 214, LOT 50
 TOWNSHIP OF MARLBORO
 MONMOUTH COUNTY
 NEW JERSEY

SECOND FLOOR PLAN

REDCOM
 DESIGN & CONSTRUCTION LLC
 STATE OF NEW JERSEY CERTIFICATE OF AUTHORIZATION
 240A27898900 & 21AC00094500
 433 NORTH AVE EAST
 PO BOX 180
 WESTFIELD, NJ 07090
 T. 908.233.4030
 F. 908.233.8537
 DRAWN: RM
 CHECKED: RM
 DATE: 10-30-19
 SCALE: AS NOTED
SK-6B
 WWW.REDCOMLLC.COM